

Laurence Booth

Booth, Nagle y Hartray

Nace en Chicago en 1936. Estudia en Stanford University (California) y el Massachusetts Institute of Technology. En 1966 establece el estudio de Booth and Nagle. Ha tenido varias exhibiciones de su escultura.

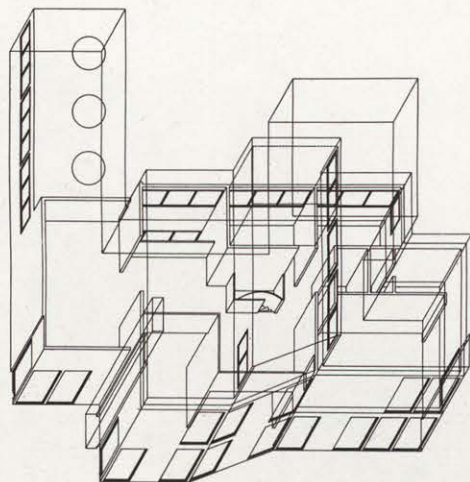
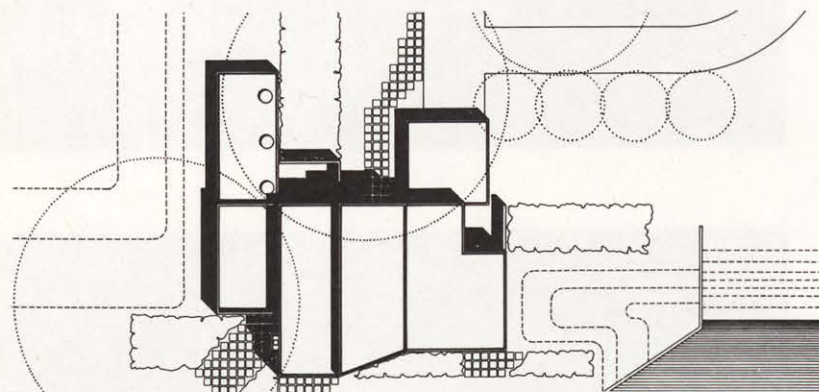
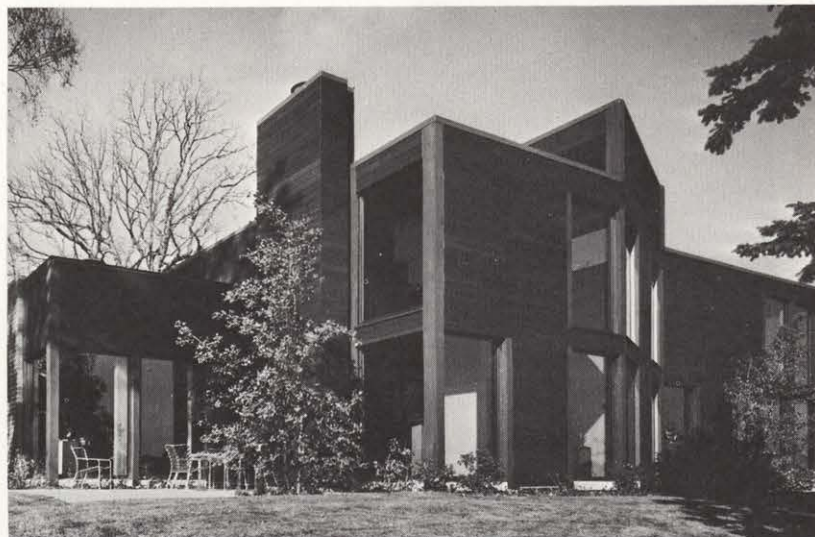

Vivienda unifamiliar, Evanston, Illinois, 1975

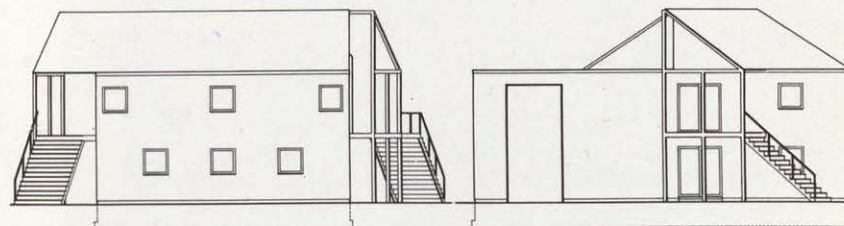
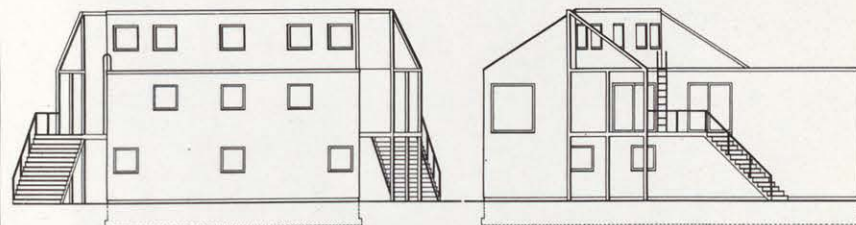
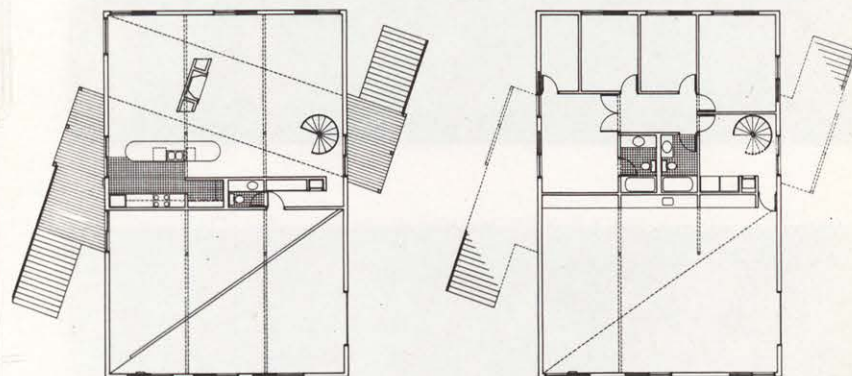
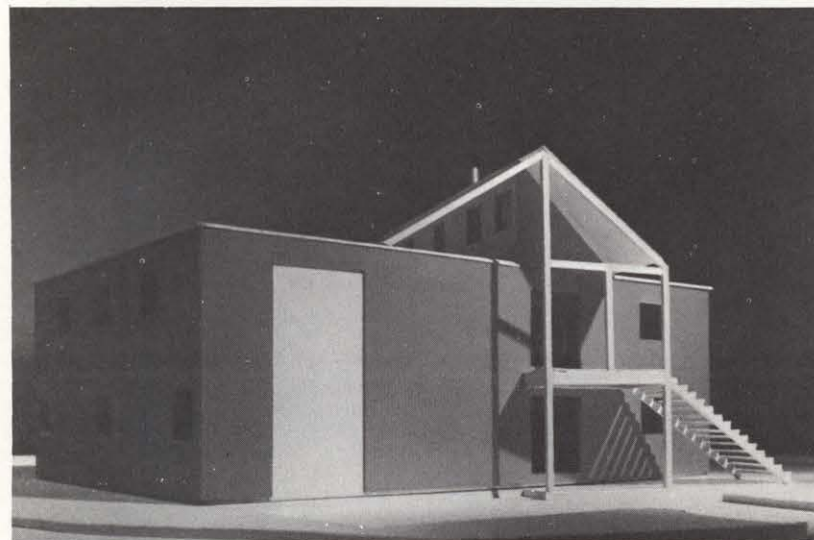

Casa-estudio para artista, 1977

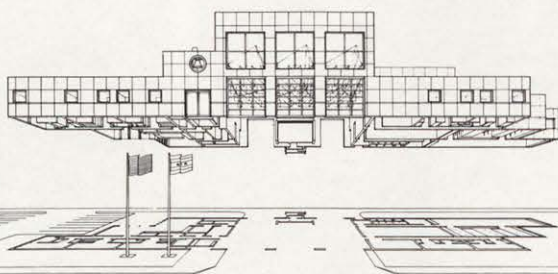
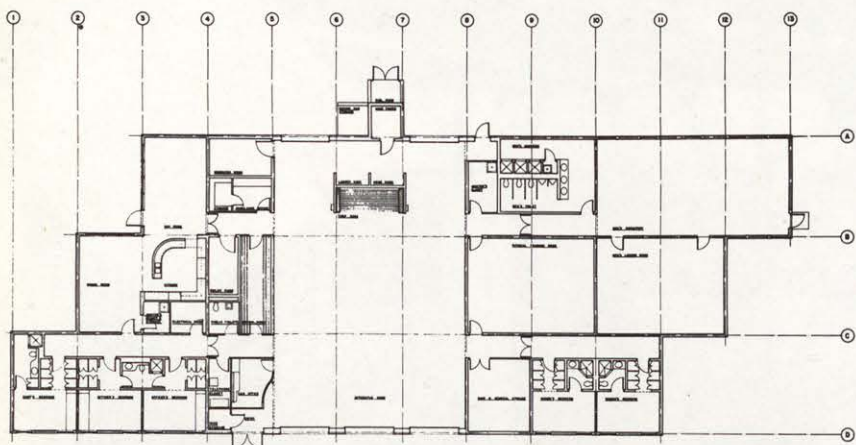

Parque de Bomberos, Chicago, 1978

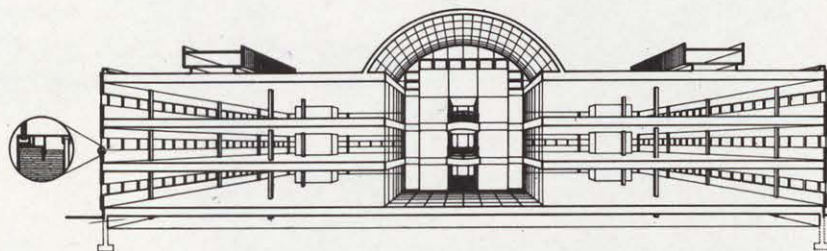
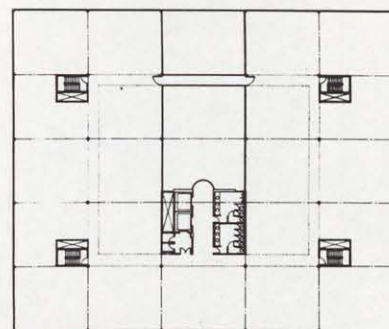
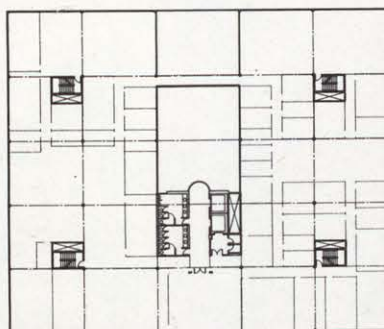
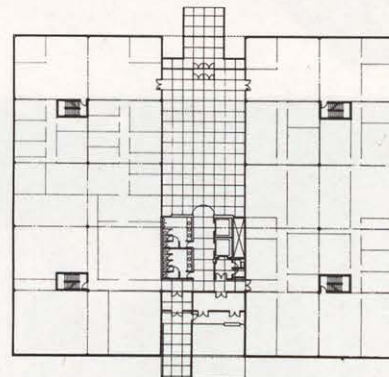
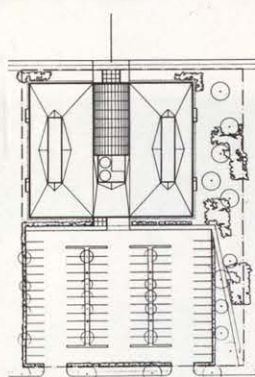
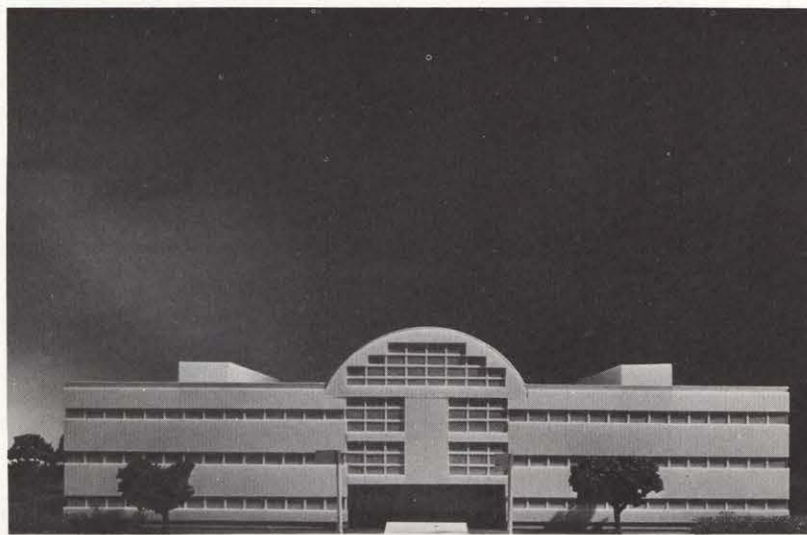

Proyecto para edificio de oficinas, 1978